

SKETCH FOR SEVERANCE APPLICATION
 (TOWNSHIP OF BENTINCK)
 MUNICIPALITY OF WEST GREY
 COUNTY OF GREY

Scale 1 : 3500



WILSON-FORD

NOTES:

CIVIC ADDRESS: 421363 CONCESSION 6 NDR,
 MUNICIPALITY OF WEST GREY
 ZONING: A (AGRICULTURAL)

DIMENSIONS SHOWN HEREON REPRESENT A
 COMPILATION OF VARIOUS PLANS AND DEEDS AND
 DO NOT REFLECT THE RESULTS OF AN ACTUAL
 CURRENT FIELD SURVEY.

KEY MAP:

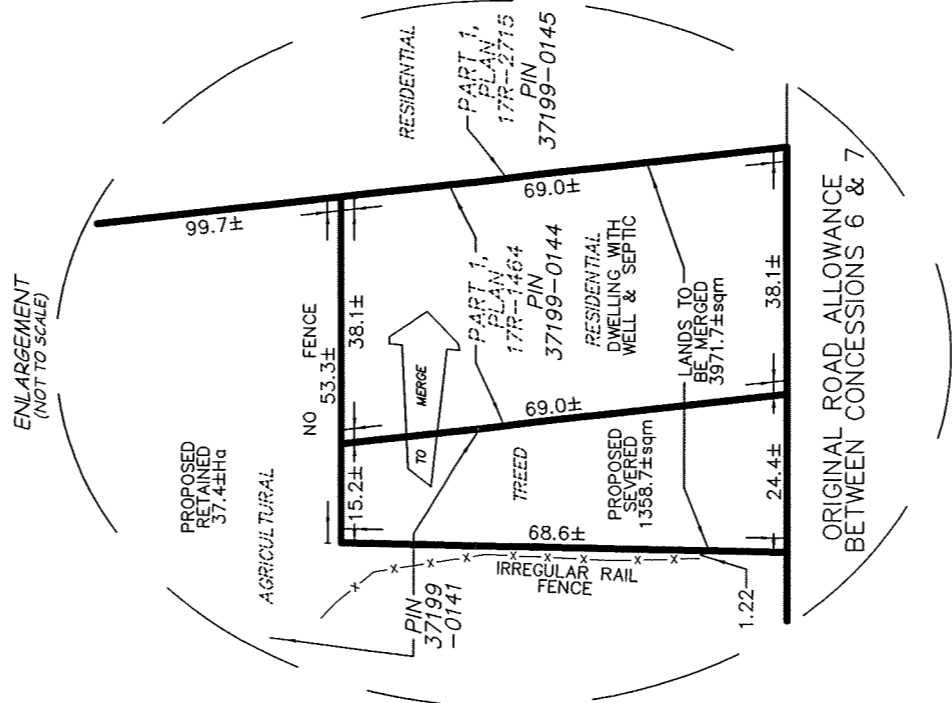
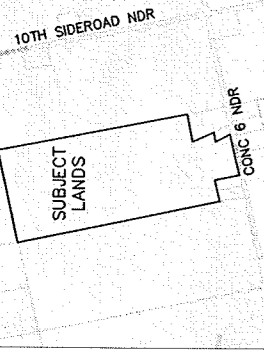

| ZONING: A (AGRICULTURAL) | | | |
|--------------------------|------------|--------------------|----------|
| | PRESCRIBED | LANDS TO BE MERGED | RETAINED |
| MIN FRONTAGE | 20.1m | 62.5±m | 160.0±m |
| MIN AREA | 650.3sqm | 3971.7±sqm | 37.4±Ha |

CAUTION

THIS SKETCH IS NOT A PLAN OF SURVEY. IT WAS PREPARED FOR THE LIMITED USE OF JASON WICE FOR SEVERANCE APPLICATION PURPOSES ONLY. THIS PLAN IS TO REMAIN CONFIDENTIAL, IS PREPARED UNDER COPYRIGHT AND THE UNDERSIGNED ACCEPTS NO RESPONSIBILITY FOR USE BY OTHER PARTIES.

© WILSON FORD SURVEYING & ENGINEERING 2023

NO PERSON MAY COPY, REPRODUCE, ALTER OR DISTRIBUTE THIS PLAN IN WHOLE OR IN PART WITHOUT THE WRITTEN PERMISSION OF WILSON FORD SURVEYING & ENGINEERING.

13 DECEMBER, 2023

DATE

GREG FORD, P.Eng(CMIL)

WILSON - FORD

Surveying & Engineering
 120 KING ST. E., Box 294,
 MOUNT FOREST ON, N0G 2L0
 PHONE (519)323-2451

PROJECT No.: 23-9948 WICE