

OFFICE USE ONLY			
Date Received:		File No:	
Roll Number:		Pre-Submission Consultation:	Yes <input type="checkbox"/> No <input type="checkbox"/>

COMPLETENESS OF THE APPLICATION:

This application form sets out the information that must be provided by the applicant, as prescribed in the various Ontario Regulations made under the Planning Act.

As per 'Section 34(10.2) Other Information' of the Planning Act RSO 1990 as amended the Council of the Municipality of West Grey requires that assessments, reports, studies, analyses or other material as outlined in the West Grey Official Plan and/or Grey County Official Plan be submitted at the time of application. Zoning By-law Amendment applications submitted without the required assessments, reports, studies, analyses or other material as required by the Official Plan(s) will be deemed incomplete and Council shall refuse to accept or further consider the application as per Section 34(10.3) of the Act. Applications deemed incomplete will be returned to the Owner/Applicant.

As per 'Section 22(5) Other Information' of the Planning Act RSO 1990 as amended the Council of the Municipality of West Grey requires that assessments, reports, studies, analyses or other material as outlined in the West Grey Official Plan and/or Grey County Official Plan be submitted at the time of application. Official Plan Amendment applications submitted without the required assessments, reports, studies, analyses or other material as required by the Official Plan(s) will be deemed incomplete and Council shall refuse to accept or further consider the application as per Section 22(5) of the Act. Applications deemed incomplete will be returned to the Owner/Applicant.

WHAT IS REQUIRED TO SUBMIT A ZONING BY-LAW AND/OR OFFICIAL PLAN AMENDMENT?

There are several application specific requirements, as listed below, which apply to certain applications. Note: There could be additional requirements in the form of studies, reports, plans, verification, etc. as conditions of final approval.

APPLICATION SPECIFIC	REQUIREMENTS - CHECKLIST
ALL Zoning By-law Amendment Applications ALL 'H Holding' removal Applications	<input type="checkbox"/> Pre-Submission Consultation is strongly recommended. <input type="checkbox"/> Sketch – see instructions in Appendix 'A' <input type="checkbox"/> Completed Application Form <input type="checkbox"/> Proof of Ownership <input type="checkbox"/> Commissioners Stamp/Signature <input type="checkbox"/> Application Fee – see calculation instructions below
ALL Official Plan Amendment Applications	Pre-Submission Consultation is strongly recommended. <input type="checkbox"/> Sketch – see instructions in Appendix 'A' <input type="checkbox"/> Completed Application Form <input type="checkbox"/> Proof of Ownership <input type="checkbox"/> Commissioners Stamp/Signature <input type="checkbox"/> Application Fee – see calculation instructions below
If the application is for a Surplus Farm Dwelling	If the application is for a surplus farm dwelling: <input type="checkbox"/> Complete Appendix 'B' Surplus Farm Dwelling <input type="checkbox"/> A surplus farm dwelling must be surplus to the current owner. Proof may be required: <input type="checkbox"/> Valid Farm Registration Number <input type="checkbox"/> Other lands owned <input type="checkbox"/> Address of primary residence
If the application is within 750 metres of a livestock barn and/or manure storage	If there are livestock barns and/or manure storage (either currently used for livestock or capable of being used for livestock) located within 750 metres of the lands: <input type="checkbox"/> An MDS 1 calculation is required to be submitted with this application pursuant to Minimum Distance Separation (MDS) document - Implementation Guideline #6.

SUBMISISON OF APPLICATION

Applications made be mailed to, or dropped off at West Grey Municipal Office, 402819 Grey Road 4, Durham, ON N0G 1R0 and/or e-mailed as an Adobe PDF document to notice@westgrey.com. One application form may be used to apply for a Zoning By-law Amendment and West Grey Official Plan Amendment. Applications will not be reviewed/processed until the Application Fee is received.

APPLICATION FEE

The Application Fee is to be submitted at the time of submission. Application Fees may be paid by cheque (made out to the Municipality of West Grey), money order, or cash. Interac/debit payment may be made at the West Grey Municipal Office. On-line payment is not available.

Type of Application		Fee	SubTotal
a)	Zoning By-law Amendment	\$3,000.00	
b)	Contingency Fee – Zoning By-law Amendment Note: Contingency fee payable upon submission. Contingency fee required to pay municipal legal, engineering, and planning fees related to <u>Zoning By-law Amendments</u> , not necessarily limited to, but including, corresponding site plan agreements, subdivision agreements, development agreements, condominium plan agreements, required as part of the planning process. As accounts are received from West Grey's solicitor, engineer or planner, they will be paid by West grey and then submitted to the Developer for reimbursement, so that the initial deposit will again be built up to enable West Grey to pay the next accounts as they are received. Balance of deposit will be returned to developer upon completion of planning requirements.	\$2,000.00	
c)	Zoning By-law Amendment - Removal of H Holding	\$800.00	
d)	Official Plan Amendment	\$6,800.00	
e)	Contingency Fee – Official Plan Amendment Note: Contingency fee payable upon submission. Contingency fee required to pay municipal legal, engineering, and planning fees related to <u>Official Plan Amendments</u> , not necessarily limited to, but including, corresponding site plan agreements, subdivision agreements, development agreements, condominium plan agreements, required as part of the planning process. As accounts are received from West Grey's solicitor, engineer or planner, they will be paid by West grey and then submitted to the Developer for reimbursement, so that the initial deposit will again be built up to enable West Grey to pay the next accounts as they are received. Balance of deposit will be returned to developer upon completion of planning requirements.	\$5,000.00	
Additional Required Application Fees			
f)	Grey County Planning Fee (\$400.00 Flat Fee for 1 st Application plus \$50.00 for each related application.)	\$400.00 + _____	
g)	Saugeen Valley Conservation Authority Planning Fee (\$260.00 Flat Fee for 1 st Application plus \$130.00 for each related application.)	\$260.00 + _____ \$600 K-P	
TOTAL Application Fee:			

X

1. Owner/Applicant	
Name	Maynard Bauman
Mailing Address	7818 Rd 124 Listowel ON N4W 3G9
Telephone No.	519-595-3558
Email Address	

2. Agent (if applicable)	
All correspondence, notices, etc. with respect to this application, will only be directed to the Owners/Applicant's Agent. Where no Agent is identified notices etc. will be directed to the Owner/Applicant.	
Name	
Mailing Address	
Telephone No.	
Email Address	

3. Solicitor (if applicable)	
Name	
Mailing Address	
Telephone No.	
Email Address	

X

4. Subject Lands	
Former Township/Town	
Legal Description	
Civic Address	141510 Normanby 9 Road, West Grey ON N0G 1C0
Assessment Roll Number	

5. Pre-Submission/Consultation		
Have you completed Pre-Submission Consultation with the Municipality of West Grey?	Yes <input checked="" type="checkbox"/>	No <input type="checkbox"/>

6. Planning Background	
What is the current West Grey Zoning (see https://www.grey.ca/government/land-use-planning)	A 3
What is the current West Grey Official Plan Designation (see https://www.westgrey.com/en/invest/resources/West-Grey-Official-Plan-2012.pdf)	
What is the County of Grey Official Plan Designation (see https://www.grey.ca/government/land-use-planning)	

7. Type & purpose of the application (select all applicable)	
Zoning By-law Amendment <input checked="" type="checkbox"/>	West Grey Official Plan Amendment <input type="checkbox"/>
Zoning By-law Amendment – Remove H Holding <input type="checkbox"/>	

8. Removal of H Holding		
Provide the 'H Holding' wording from the West Grey Zoning By-law 37-2006: Example: "H Holding may be removed upon submission of an Archaeological Assessment."		
How has the H Holding condition been satisfied? Example: "An Archaeological Assessment has been completed and registered with the province."		
What area is the H Holding to be removed from?	The 'H' is to be removed from some of the lands <input type="checkbox"/>	The 'H' is to be removed from ALL of the lands <input type="checkbox"/>
* If the removal of the 'H Holding' requires the approval of an agency, ministry i.e., conservation authority, Provincial ministry etc. you must provide correspondence from the agency, ministry etc. indicating their approval for the removal.		

9. Zoning By-law Amendment Information		
Provide the reason for the Zoning By-law Amendment/What is the proposed use for the Subject Lands? Example: permit an automobile repair shop, automobile spray paint booth, and automobile body shop.		
To rezone A3 to A1.		
What area does the Amendment cover?	Entire Lot <input type="checkbox"/>	Portion of the Lot <input checked="" type="checkbox"/>
Describe how the application conforms with the policies of the West Grey and/or County of Grey Official Plans noted above.	Zoning to match OP designation	
* If Zoning By-law Amendment applies only to a <u>Portion of the Lot</u> then your Sketch must include dimensions of the area.		

10. West Grey Official Plan Amendment Information		
Provide the purpose for the Official Plan Amendment/What is the proposed use for the Subject Lands? Example: designate the subject lands to allow for a commercial use being an automobile repair shop, automobile spray paint booth, automobile body shop.		
Does the Amendment add a NEW policy to the Official Plan? Yes <input checked="" type="checkbox"/> No <input type="checkbox"/> If Yes, what is the text of the policy to be added?		
Does the Amendment change, replace or delete an EXISTING policy in the Official Plan? Yes <input type="checkbox"/> No <input type="checkbox"/> If Yes what is the policy to be changed, replaced or deleted? What is the proposed text of the policy?		
Does the Amendment change or replace a schedule to the Official Plan? Yes <input type="checkbox"/> No <input type="checkbox"/> If Yes provide the revised/new schedule.		
Does the Amendment alter all or any part of the boundary of Durham or Neustadt? Yes <input type="checkbox"/> No <input type="checkbox"/> If Yes provide the current official plan policies, if any, dealing with the alteration of a boundary.		
Does the Amendment remove any of the subject land from an area of employment? Yes <input type="checkbox"/> No <input type="checkbox"/> If Yes provide the current official plan policies, if any, dealing with the removal of land from an area of employment.		
What area does the Amendment cover?	Entire Lot <input type="checkbox"/>	Portion of the Lot <input type="checkbox"/>
* If Official Plan Amendment applies only to a <u>Portion of the Lot</u> then your Sketch must include dimensions of the area.		

11. Planning Background	
Describe the surrounding land uses: i.e., single family dwelling; commercial; farm land with no houses or barns, farm with barn; etc.	Agriculture & Settlement area
What is/are the existing use(s) on the Subject Lands? i.e., single family dwelling; commercial; farm land with no houses or barns, farm with barn; etc.	Use 1: Agriculture & related Use 2: buildings
How long have the existing <u>uses</u> on the Subject Land been there?	Use 1: Unknown Use 2:
Provide the date the Subject Land was acquired by the current owner.	April 30, 2026

Are there any registered Easements/Right-of-Way or Restrictive Covenants on the Lot?

Yes No

hydro

If Yes describe each easement or restrictive covenant and its effect:

* If Yes your Sketch must include the location of the Easement/Right-of-Way

Are the subject lands in an area where conditional zoning may apply?

Yes No

If Yes provide details of how this application conforms to Official Plan conditional zoning policies.

Are there any Existing buildings or structures on the Subject Lands?			
Yes <input checked="" type="checkbox"/> No <input type="checkbox"/>			
If Yes Existing buildings and structures need to be shown on the Sketch (see Appendix A). Provide the following:			
	Existing Building No. 1	Existing Building No. 2	Existing Building No. 3
Currently used for			
Year Built			
Are there any NEW buildings or structures proposed to be built?			
Yes <input type="checkbox"/> No <input type="checkbox"/>			
If Yes NEW buildings and structures need to be shown on the Sketch (see Appendix A). Provide the following:			
	New Building No. 1	New Building No. 2	New Building No. 3
Proposed Use			
Access – Existing Use		Access – Proposed Use	
Provincial Highway <input type="checkbox"/> Municipal Road (All Season) <input type="checkbox"/> County Road <input type="checkbox"/> Right-of-Way <input type="checkbox"/>		Provincial Highway <input type="checkbox"/> Municipal Road (All Season) <input type="checkbox"/> County Road <input type="checkbox"/> Right-of-Way <input type="checkbox"/>	
Water Service – Existing Use		Water Service – Proposed Use	
Municipal Service <input type="checkbox"/> Private Well <input type="checkbox"/> Communal Well <input type="checkbox"/> Other: _____		Municipal Service <input type="checkbox"/> Private Well <input type="checkbox"/> Communal Well <input type="checkbox"/> Other: _____	
Sewage Service – Existing Use		Sewage Service – Proposed Use	
Municipal Service <input type="checkbox"/> Private Septic <input type="checkbox"/> Communal Septic <input type="checkbox"/> Privy/Outhouse <input type="checkbox"/> Other: _____		Municipal Service <input type="checkbox"/> Private Septic <input type="checkbox"/> Communal Septic <input type="checkbox"/> Privy/Outhouse <input type="checkbox"/> Other: _____	
Storm Drainage – Existing Use		Storm Drainage – Proposed Use	
Municipal Storm Sewers <input type="checkbox"/> Ditches/Swales <input type="checkbox"/> Other: _____		Municipal Storm Sewers <input type="checkbox"/> Ditches/Swales <input type="checkbox"/> Other: _____	

12. Other
Are the lands the subject of any other application under the <i>Planning Act</i>, such as an application for a County of Grey Official Plan Amendment, an application for Minor Variance, an application for an approval of a Plan of Subdivision or Consent or a Minister's Zoning Order?
Yes <input type="checkbox"/> No <input checked="" type="checkbox"/> If yes provide the following:
File No.: _____ Status: _____
Describe how the application conforms with the policies of the West Grey and/or County of Grey Official Plan(s) noted above:
Zoning to match OP designation
Explain how your application is consistent with the Provincial Planning Statement 2024 (see: https://www.ontario.ca/page/provincial-planning-statement-2024)
Zoning to match OP designation
Saugeen, Grey Sauble Northern Bruce Peninsula Source Protection Plan
Is the subject land within a Wellhead Protection Area (WHPA)? (see https://home.waterprotection.ca/)
Yes <input type="checkbox"/> No <input type="checkbox"/>
If yes, identify the WHPA:
If YES do you have an approved Risk Management Plan (RMP) and/or a Section Fifty Nine (59) Notice to Proceed from the Risk Management Official (RMO)? Please attach.

Appendix 'A' – Sketch Requirements

Sketch in metric units must be included showing the following (see Example):

- a) North arrow;
- b) The boundaries and dimensions (frontage, depth and area) of the subject land;
- c) The location, size and use of all Existing and Proposed buildings, structures and additions on the subject land, indicating:
 - i. distance from the edge of the access road, the front lot line, the rear lot line, the interior side lot lines and the exterior lot line;
 - ii. number of stories
 - iii. building height
 - iv. ground floor area
- d) The location, dimensions and set back to the front lot line, the rear lot line, the interior side lot lines and the exterior lot line and to existing and proposed buildings and structures of the on-site septic system (if applicable);
- e) The location of on-site well (if applicable);
- f) The location and dimensions of Existing and Proposed driveways and parking areas;
- g) Distance from the lands to be rezoned to all barns/manure storage within 750 metres (if applicable)
- h) The approximate location of all natural and artificial features (for example, buildings, roads, watercourses, drainage ditches, banks of rivers or streams, wetlands, wooded areas) that,
 - i. are located on the subject land and on land that is adjacent to it, and
 - ii. in the applicant's opinion, may affect the application;
- i) The current uses of land that is adjacent to the subject land;
- j) The location, width and name of any roads within or abutting the subject land, indicating whether it is an unopened road allowance, a public travelled road, a private road or a right of way; and
- k) The location and nature of any easements affecting the subject land.

Notes:

A Surveyor's Real Property Report prepared by an Ontario Land Surveyor may be required to be submitted with the application where the location of buildings and structures appears to be on, or over, the property line.

Example Sketch

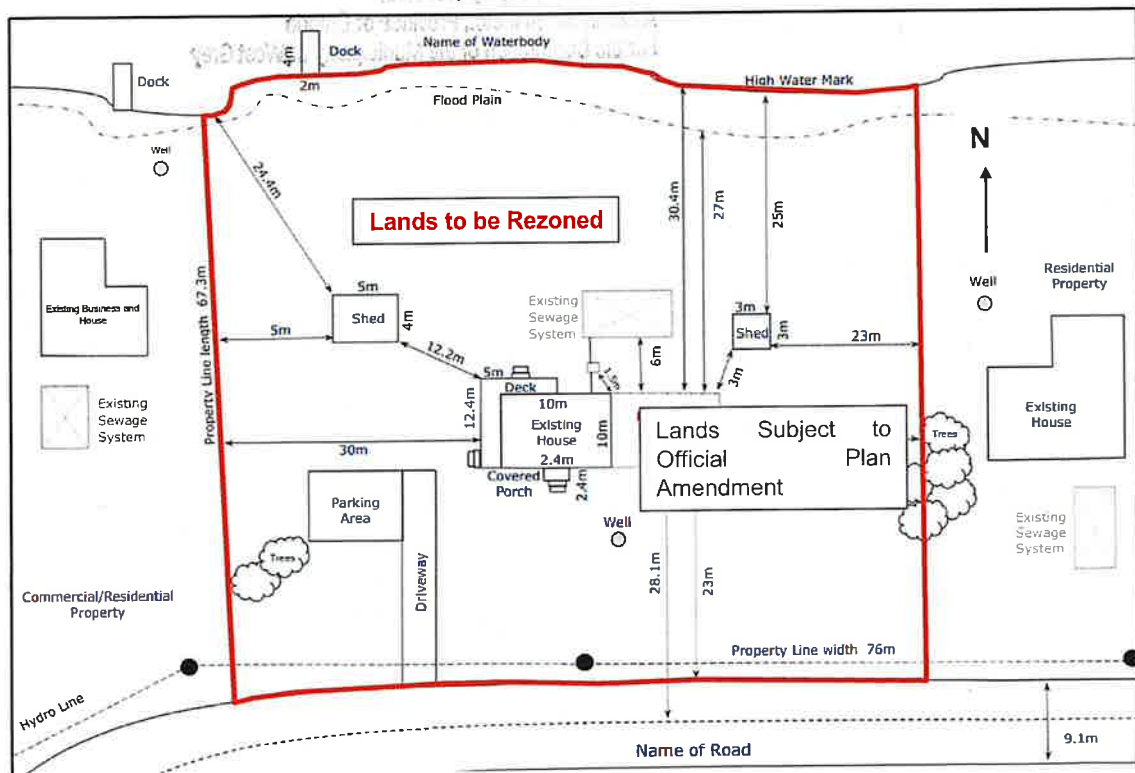

Authorization for Agent to Act for Owner

I/we _____ am / are the registered owner(s) of the land that is the subject of this application for Zoning By-law Amendment and/or Official Plan Amendment. I/we authorize _____ to make this application on my/our behalf.

This authorization also allows the Agent to appear at any hearing(s) of the application and provide any information or material required by West Grey Council relevant to the application on my/our behalf.

Signature of Owner/Owners

Date

Signature of Witness

Date

Name of Witness: _____

Affidavit or Sworn Declaration for the Prescribed Information

I/we Maynard M Bauman solemnly declare that all statements contained in this application and supporting documentation are true and complete. I/we make this solemn declaration conscientiously believing it to be true and knowing that it is of the same force and effect as if made under oath and by virtue of the *Canada Evidence Act*.

DECLARED before me at Durham in the Municipality of West Grey this 4th day of May 2026.

Maynard M Bauman
Signature of Owner/Owners or Agent

May 4 2026
Date

Susan Spielmacher
Signature of Commissioner

Susan Deanna Spielmacher
Tax Collector/Deputy Treasurer
A Commissioner etc., Province of Ontario
May 4/26
Date
For the Corporation of the Municipality of West Grey

Owner/Applicant's Declaration

- In submitting this application, I/we _____ the Owner/Applicant hereby:
- a) apply to the Municipality of West Grey for a Zoning By-law Amendment and/or Official Plan Amendment, as described in this application; and
 - b) agree and enclose the Application Fees as calculated; and
 - c) understand Application Fees are non-refundable and that no assurance is given that the payment of the Application Fee will result in approval of the application; and
 - d) agree that the cost of any professional peer review of the application deemed to be required by the Municipality in order to proceed with the application is the responsibility of Owner/Applicant and that a Peer Review Deposit may be required prior to the processing of the application; and
 - e) authorize the Council members of the Municipality of West Grey, members of the staff of the Municipality of West Grey and designated consultants to enter onto the above-noted property for the limited purposes of evaluating the merits of this application over the time this application is under consideration by the Municipality; and
 - f) acknowledge that in accordance with the provisions of the Planning Act, it is the policy of the Municipality of West Grey to provide the public access to all development applications and supporting documentation and hereby provide my/our consent in accordance with the provisions of the Municipal Freedom of Information and Protection of Privacy Act that the information on this application and any supporting documentation provided by myself, my agents, consultants and solicitors will be part of the public record and will also be available to the general public; and
 - g) agree/acknowledge that I/we are responsible for ensuring that a 'Notice of Application' sign, as provided by the Municipality, is posted on the lands at the intersection of a driveway and a public road. Where there is no existing driveway, the sign shall be erected in the middle of the lot along a public road. And further, agree to not remove the sign until the day after a public meeting.

Signature of Owner/Owners

Date

Appendix 'B' - Surplus Farm Dwelling Information Form

In Support of an Application for Zoning By-law Amendment and/or Official Plan Amendment under the Planning Act, R.S.O. 1990 c. P.13, as amended

1. Details of Subject Lands
Municipal Address:
What year was the surplus farm dwelling constructed?
Is the surplus farm dwelling capable of human habitation today ? Yes <input type="checkbox"/> No <input type="checkbox"/>
Complete Situation 1, Situation 2 or Situation 3
Situation 1: I am selling my farm and want to sever the surplus farm dwelling and some land. I am selling the remainder of the farmland to a bona fide farmer who has farmland and a house elsewhere. The surplus farm dwelling is not required by the purchaser.
Q1a. Who will the farmlands be sold or conveyed to? Q1b. Where is the primary residence of the purchaser of the farmlands? Q1c. Does the purchaser have a valid Farm Business Registration Number? Q1d. How many hectares of farmland does the purchaser own? Q1e. How many hectares of farmland does the purchaser farm themselves? Q1f. Where are the farmlands located (lot, concession, municipality)?
Situation 2: I currently own the farm and the surplus farm dwelling. I have a primary residence elsewhere. I own and farm other farmlands elsewhere. The surplus farm dwelling is not required for my needs.
Q2a. Where is your primary residence? Q2b. Do you have a valid Farm Business Registration Number? Q2c. How many hectares of farmland do you own? Q2d. How many hectares of farmland do you farm yourself? Q2e. Where are the farmlands located (lot, concession, municipality)?
Situation 3: I am buying the farm. I have a primary residence elsewhere. I own and farm other farmlands elsewhere. The surplus farm dwelling is not required for my needs.
Q3a. Where is your primary residence? Q3b. Do you have a valid Farm Business Registration Number? Q3c. How many hectares of farmland do you own? Q3d. How many hectares of farmland do you farm yourself? Q3e. Where are the farmlands located (lot, concession, municipality)?

NOTE

If the purchasing farmer or owner cannot provide sufficient evidence as to their farm business status/status as a farmer, the application may be refused and/or not accepted by the Municipality of West Grey. Additionally, if the surplus farm dwelling criteria contained in the Grey County Official Plan cannot be met, the application may be refused and/or not accepted by the Municipality of West Grey.

