

SKETCH FOR SEVERANCE APPLICATION
 (TOWN OF DURHAM)
 MUNICIPALITY OF WEST GREY
 COUNTY OF GREY



WILSON - FORD

LIVESTOCK FACILITIES <750m SUMMARY			
FACILITY #	ESTIMATED LIVESTOCK AREA	MANURE FORM	TYPE OF LIVESTOCK
1	169m ² ±		
2	136m ² ±		
3	182m ² ±		
4	181m ² ±		
5	202m ² ±		

ESTIMATED LIVESTOCK AREA TAKEN FROM GIS

DIMENSIONS TO LIVESTOCK FACILITIES ARE TAKEN FROM GIS AND ARE NOT TO SCALE

KEY MAP:

PAGE 1 OF 2
 PAGE 1 MUST BE READ IN CONJUNCTION WITH PAGE 2.

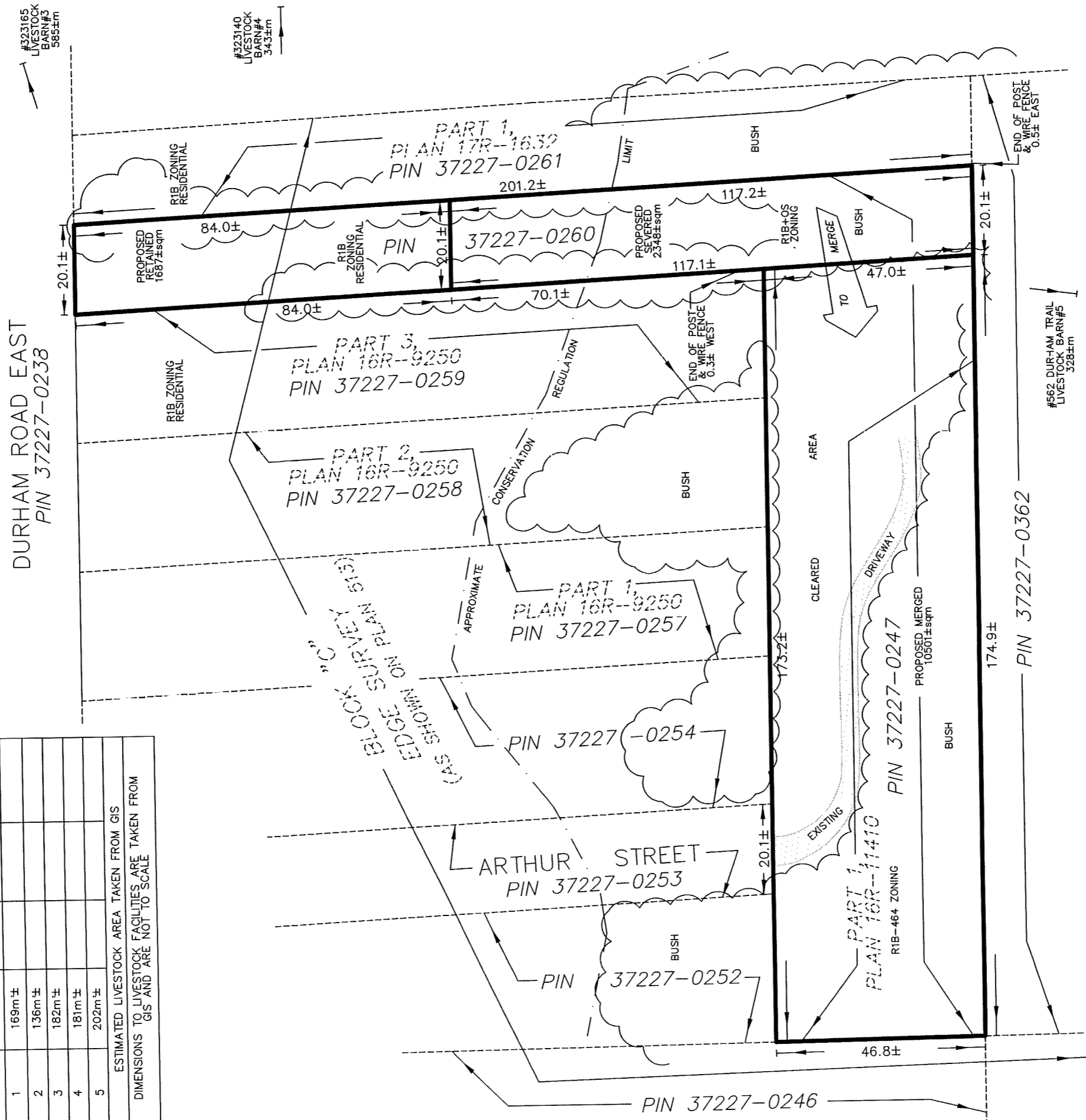
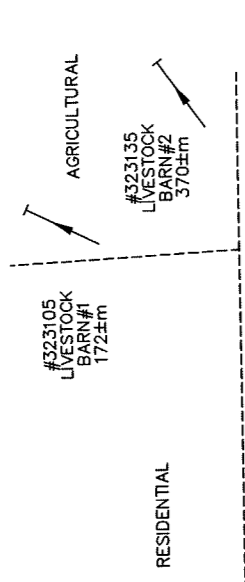
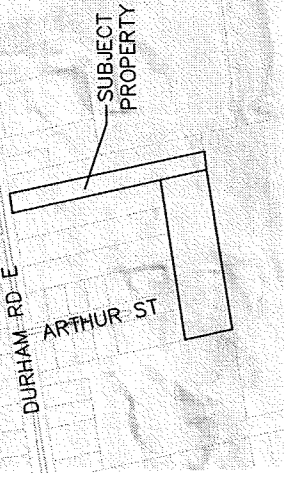

NOTE:
 DIMENSIONS SHOWN HEREON REPRESENT A COMPILATION OF VARIOUS PLANS AND DEEDS AND DO NOT REFLECT THE RESULTS OF AN ACTUAL CURRENT FIELD SURVEY.

CIVIC ADDRESS: 751 DURHAM ROAD EAST, DURHAM ON

ZONING: R1B (RESIDENTIAL) & OS (OPEN SPACE)

CAUTION
 THIS SKETCH IS NOT A PLAN OF SURVEY. IT WAS PREPARED FOR THE LIMITED USE OF DOUG ANDERSON FOR SEVERANCE APPLICATION PURPOSES ONLY. THIS PLAN IS TO REMAIN CONFIDENTIAL, IS PREPARED UNDER COPYRIGHT AND THE UNDERSIGNED ACCEPTS NO RESPONSIBILITY FOR USE BY OTHER PARTIES.
 © WILSON FORD SURVEYING & ENGINEERING 2026
 NO PERSON MAY COPY, REPRODUCE, ALTER OR DISTRIBUTE THIS PLAN IN WHOLE OR IN PART WITHOUT THE WRITTEN PERMISSION OF WILSON FORD SURVEYING & ENGINEERING.

WILSON - FORD
 Surveying & Engineering
 118 NORPARK AVENUE., Box 294,
 MOUNT FOREST ON, N0G 2L0
 PHONE (519)323-2451

PROJECT No.: 26-10004 ANDERSON

22 APRIL, 2026
 DATE

GREG FORD, P.Eng (CIVIL)



NOTES:

PAGE 2 MUST BE READ IN CONJUNCTION WITH PAGE 1.

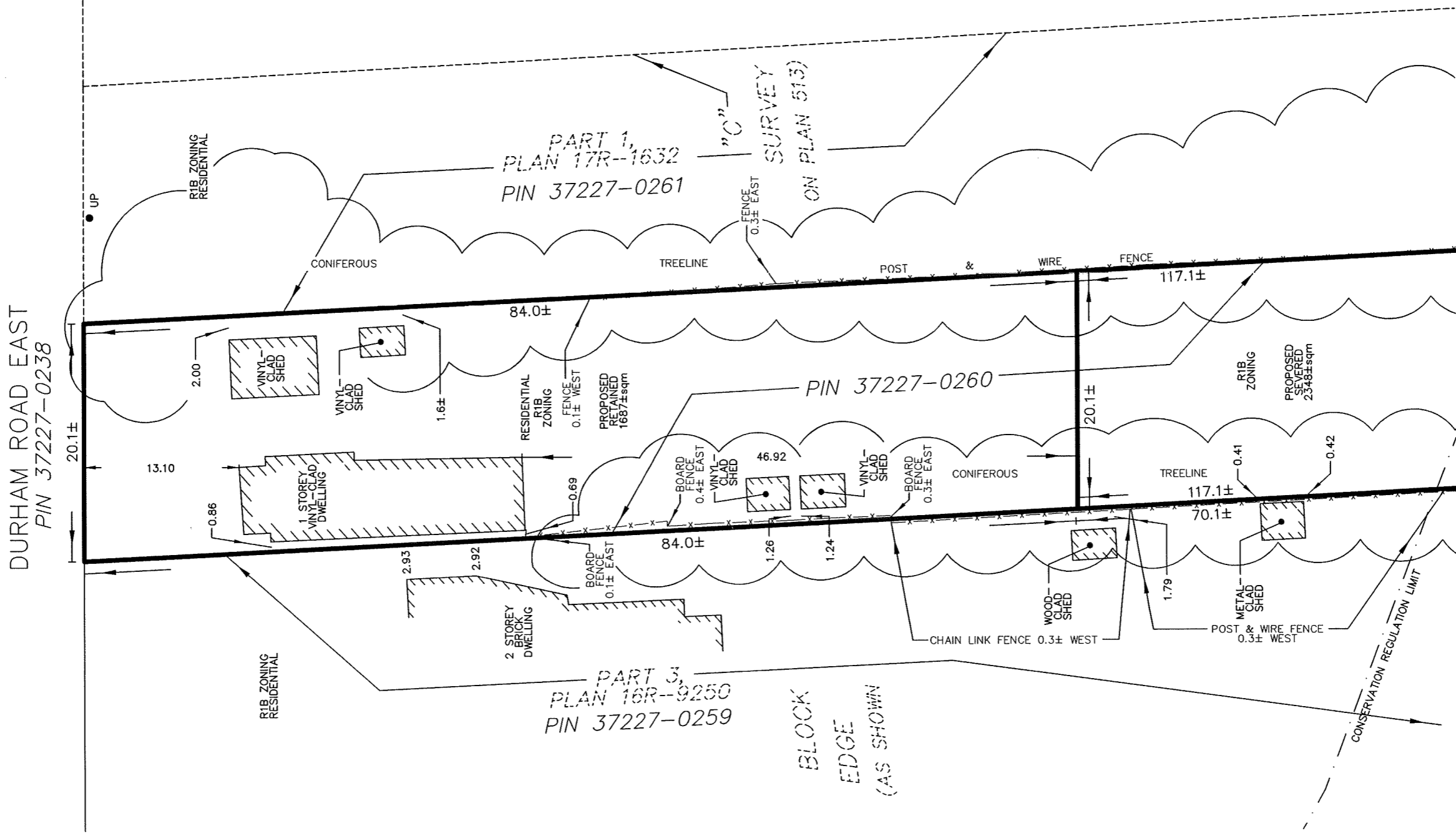

ZONING MATRIX: R1B (RESIDENTIAL)

	PRESCRIBED	PROPOSED RETAINED	PROPOSED MERGED
MIN FRONTAGE	15m	20.1±m	20.1±m
MIN FRONT YARD	7.6m	13.10m	
MIN REAR YARD	7.6m	46.92m	
MIN INT SIDEYARD	1.2m	0.69m	
MIN LOT AREA	465sqm	1687±sqm	10501±sqm

WILSON - FORD
Surveying & Engineering
118 NORPARK AVENUE., Box 294,
MOUNT FOREST ON, N0G 2L0
PHONE (519)323-2451
PROJECT No.: 26-10004 ANDERSON